

CITY OF NAPOLEON

BUILDING CONSTRUCTION PERMIT

Owner Name Henry Winkler
 Address 412 Highland
 Builder Name Same
 Address Tel.

Lot Information:

Street No. 665 W MAUMEE
 Lot 13 Subdivision
 Lot Dimensions 100x100 Lot Area 13000 Sq. Ft.
 Yard Set Back: Front 25 Rear
 Side 11 Side 10

Sidewalk required in accordance with Ordinance No.

Building Information:

Residence Commercial Industrial
 Single Double Multiple New Construction Addition Remodel
 Size: Length 30 Width 39 No. of Stories
 Floor Area: 1st Floor 426 SF 2nd Floor 3rd Floor Basement
 Unfinished Attic Garage
 Foundation: Piers Full Basement Part Basement
 Concrete Block
 Walls: Frame Block Brick Other Aluminum
 Electrical Outlets: 120v 40 240v 2
 Plumbing: Fixtures Traps 10 Vents Heating Air Conditioning

Date Applicant Signature Henry Winkler
 Owner - Builder - Agent

Permit No. 86
 Issued 3-29-72
 By Chas W. ...
 Building Inspector
 Estimated Cost 2400

Fees	Base	Plus	Total
Construction	<u>500</u>	<u>124</u>	<u>624</u>
Basement			
Detached Garage			
Plumbing	<u>30</u>	<u>424</u>	<u>454</u>
Electrical	<u>300</u>	<u>100</u>	<u>400</u>
Heating	<u>600</u>		<u>600</u>
Air Conditioning	<u>400</u>		<u>400</u>
Water Tap <u>1/4"</u>	<u>100</u>		<u>100</u>
Sewer Tap	<u>600</u>		<u>600</u>
Temporary Electric	<u>100</u>		<u>100</u>
Total			<u>2174</u>

Inspection Record:

Work Started Foundations Plumbing, Heating
 Set Back, Side Lines Plumbing (Rough In) 12-28-72 And Air Conditioning
 Excavation Erecting Frame 11-15-72 Roof 11-19-72
 Footing Electrical Work

Comments: Final Plumbing 3-27-73 OK ASD

Certificate of Occupancy Issued
 Pink - Engineer Inspector

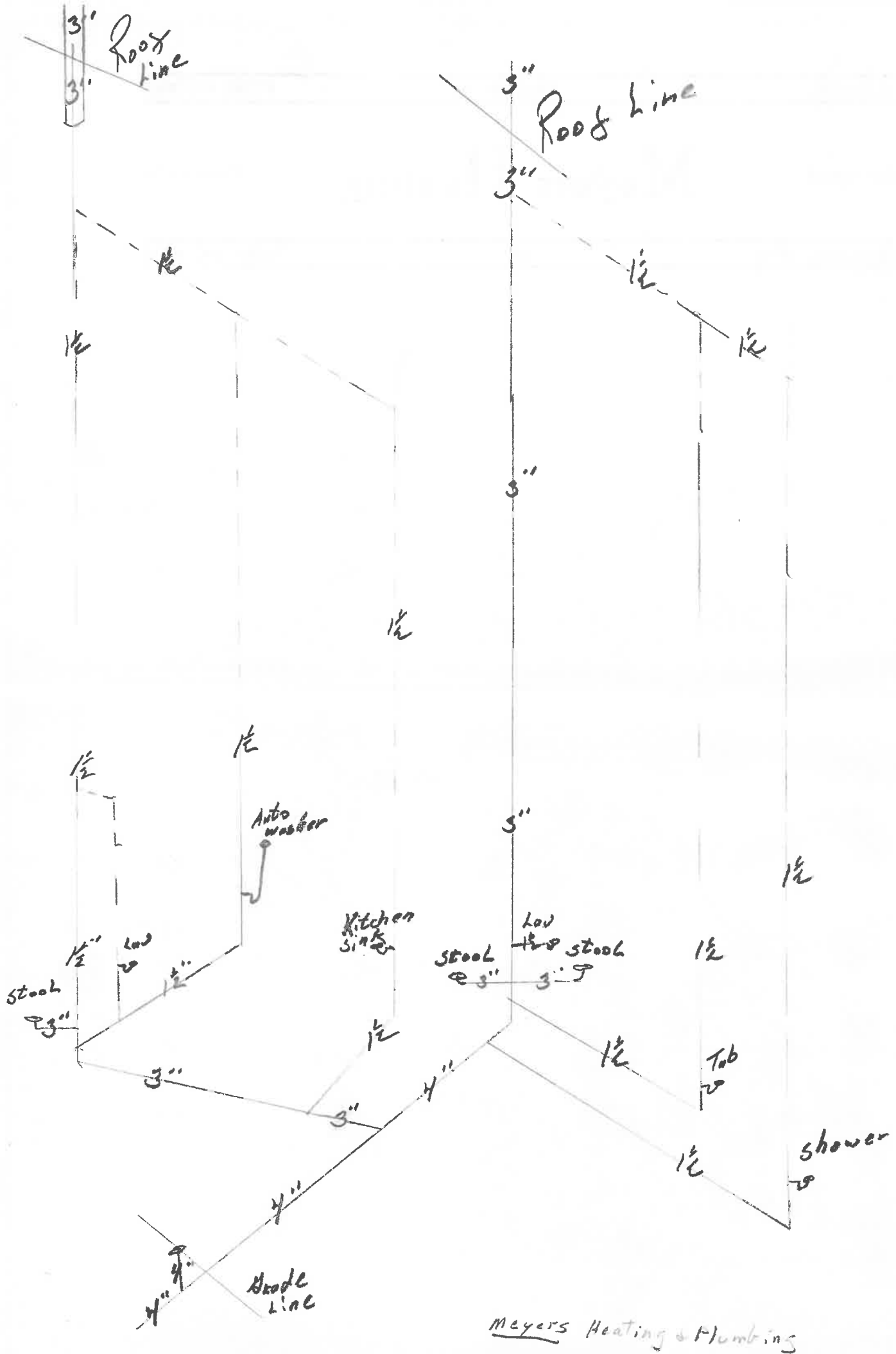

Meyers Heating & Plumbing

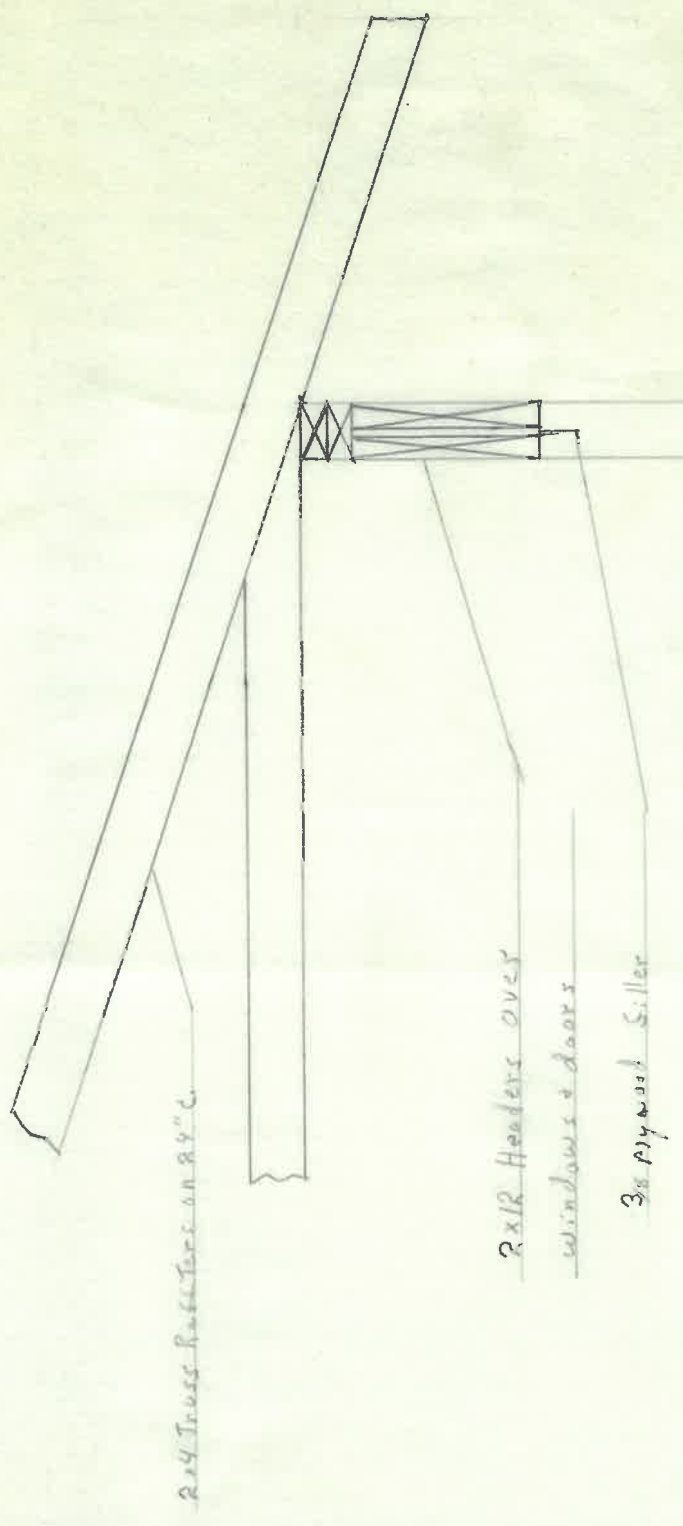

2x4 Truss Rafters on 8x4 C.

2x12 Headers over windows & doors

3/4 Plywood Siller

Electrical 40 - 110V openings

2 - 220V openings

Plumbing 10 Traps

200 amp Service Entrance

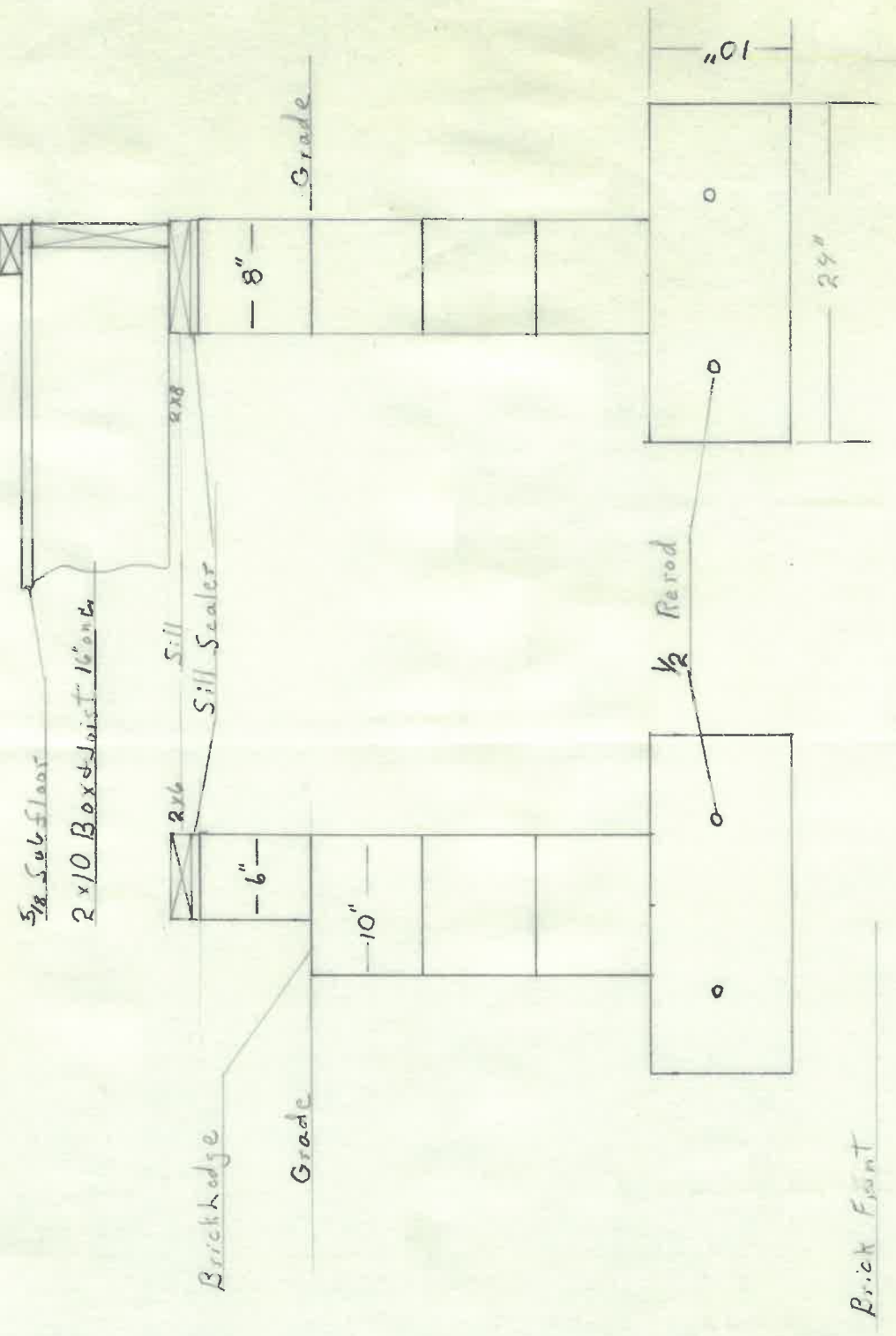

5/8 Sub floor
2x10 Box Joint Boards

2x6 Sill
2x8 Sill Scaler

6"

8"

Grade

Grade

10"

1/2 Rebar

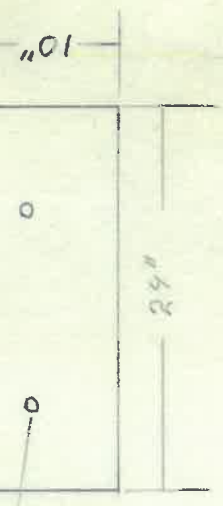

Brick Front